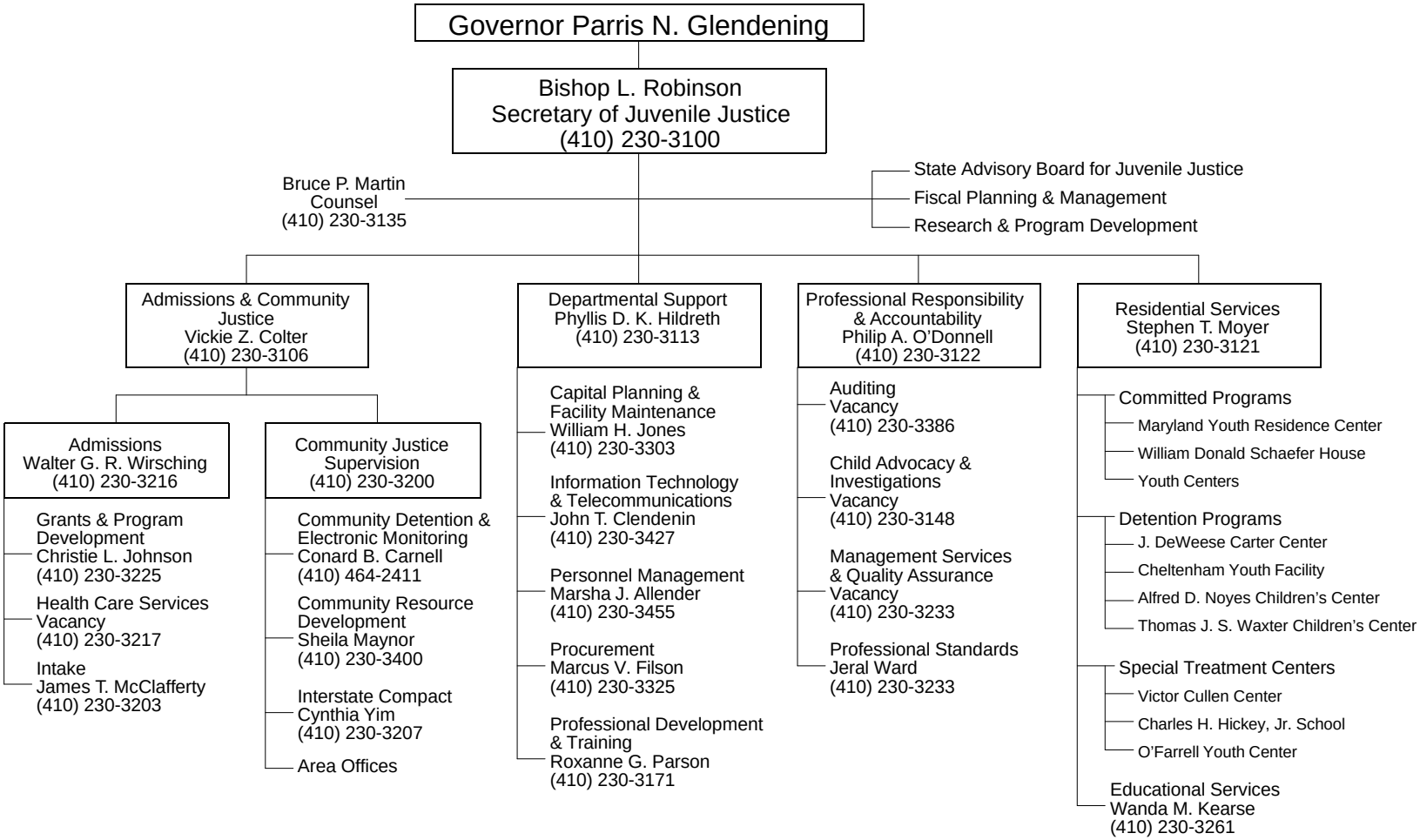# DEPARTMENT OF JUVENILE JUSTICE